

# CITY OF CORONADO

## CORONADO CAYS DOG PARK FENCING AT CORONADO CA 92118

CONTRACT NO. #26-CO-EN-1111

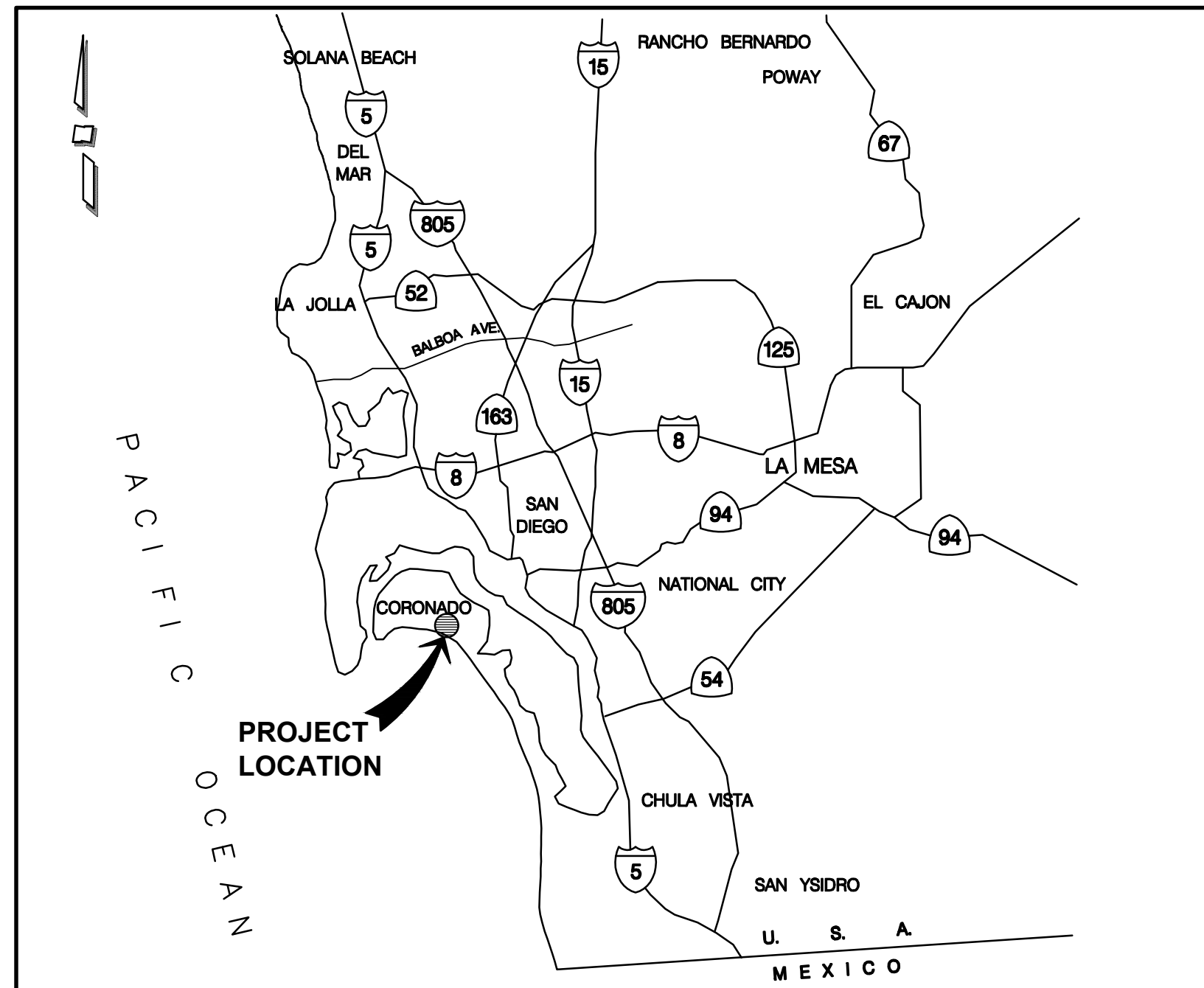

VICINITY MAP  
N.T.S.

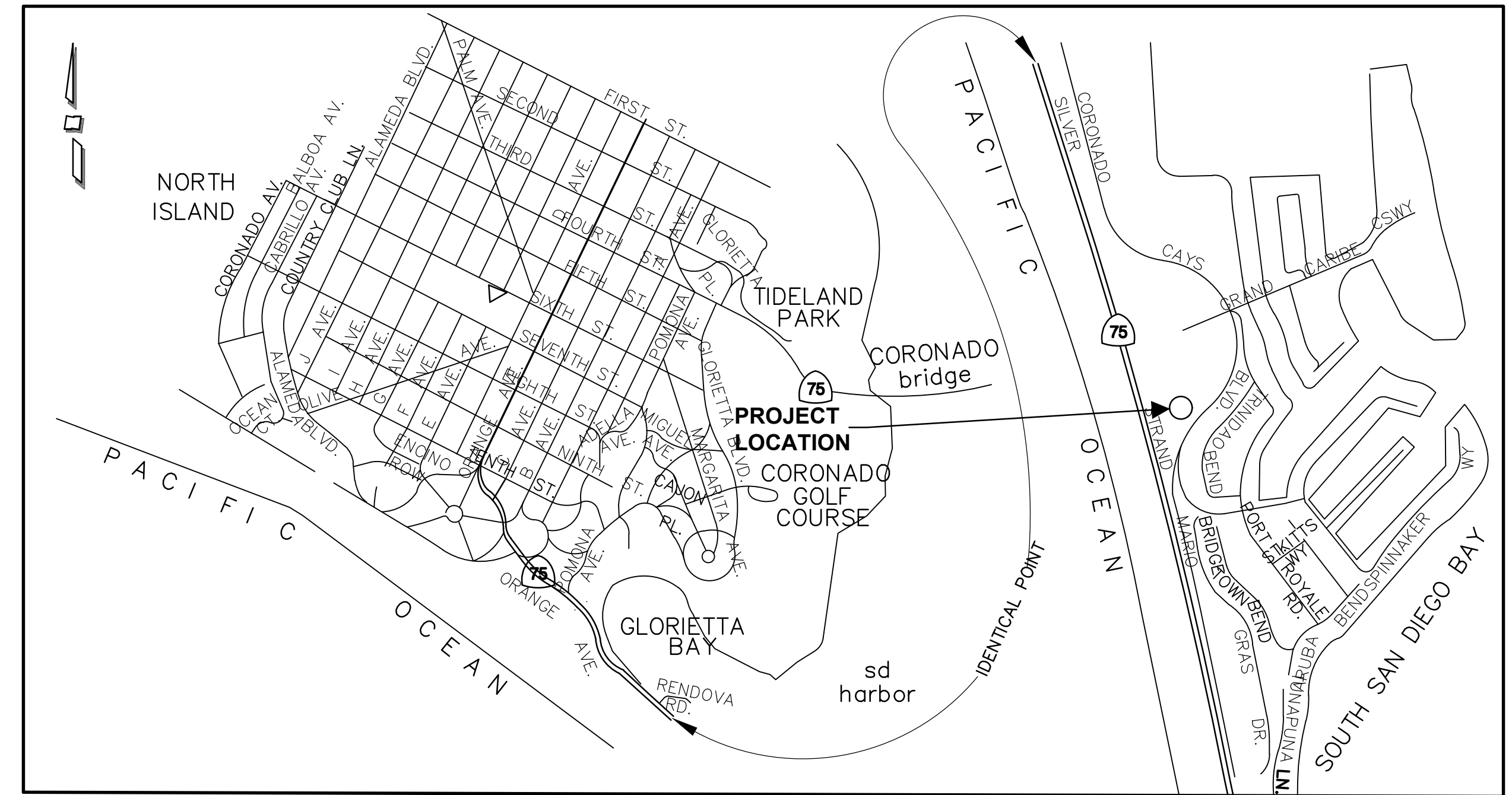

LOCATION MAP  
N.T.S.

MAYOR  
John Duncan

CITY COUNCIL  
Carrie Downey  
Mark Fleming  
Kelly Purvis  
Amy Steward

CITY ENGINEER  
James Newton

DECLARATION OF RESPONSIBLE CHARGE

I HEREBY DECLARE THAT I AM THE ENGINEER OF WORK FOR THIS PROJECT. THAT I HAVE EXERCISED RESPONSIBLE CHARGE OVER THE DESIGN OF THE PROJECT AS DEFINED IN THE SECTION 6703 OF THE BUSINESS AND PROFESSIONS CODE, AND THAT THE DESIGN IS CONSISTENT WITH CURRENT STANDARDS.

I UNDERSTAND THAT THE CHECK OF THE PROJECT DRAWINGS AND SPECIFICATIONS BY THE CITY OF CORONADO IS CONFINED TO A REVIEW ONLY AND DOES NOT RELIEVE ME, AS AN ENGINEER OF WORK, OF MY RESPONSIBILITIES FOR THE PROJECT DESIGN.

LIST OF DRAWINGS

SHEET No.	DESCRIPTION
1	TITLE SHEET
2	GENERAL NOTES, SPECIAL NOTES, ABBREVIATIONS AND LEGEND
3	IMPROVEMENT PLAN
4	FENCE AND GATE SYSTEM DETAILS



*James R. Newton* 63423 1/20/26  
JAMES R. NEWTON R.C.E. DATE

**IMPORTANT NOTICE**

SECTION 4216/4217 OF THE GOVERNMENT CODE REQUIRES A DIG ALERT IDENTIFICATION NUMBER BE ISSUED BEFORE A "PERMIT TO EXCAVATE" WILL BE VALID. FOR YOUR DIG ALERT I.D. NUMBER CALL UNDERGROUND SERVICE ALERT TOLL FREE 1-800-422-4133 TWO WORKING DAYS BEFORE YOU DIG

REVISIONS	DESCRIPTION	APP'D	DATE	DESIGNED BY:	DRAWING BY:	CHECKED BY:	IMPROVEMENT PLAN:	DATE:
				AL	AL	JN	<p align="center"><b>CORONADO CAYS DOG PARK FENCING AT CORONADO CA , 92118</b></p> <p align="center"><b>TITLE SHEET</b></p>	SHEET
								<p align="center">1 OF 4 SHEETS</p>
<p align="center"><b>CITY OF CORONADO</b> PUBLIC SERVICES AND ENGINEERING DEPARTMENT</p>				<p>APPROVED BY: <i>James R. Newton</i> CITY ENGINEER DATE: 1/20/26</p>			<p align="center">CITY OF CORONADO PLAN M588</p>	

**GENERAL NOTES:**

- NEITHER THE OWNER, THE OWNER AGENTS, NOR THE ENGINEER OF WORK WILL ENFORCE SAFETY MEASURES OF REGULATIONS. THE CONTRACTOR SHALL DESIGN, CONSTRUCT AND MAINTAIN ALL SAFETY DEVICES, INCLUDING SHORING, AND SHALL BE SOLELY RESPONSIBLE FOR CONFORMING TO ALL LOCAL, STATE AND FEDERAL SAFETY AND HEALTH STANDARDS LAWS AND REGULATIONS.
- CONTRACTOR AGREES THAT HE SHALL ASSUME SOLE AND COMPLETE RESPONSIBILITY FOR JOBSITE CONDITIONS DURING THE COURSE OF CONSTRUCTION OF THIS PROJECT, INCLUDING: SAFETY OF ALL PERSONS AND PROPERTY, AND THAT THE REQUIREMENT SHALL APPLY CONTINUOUSLY AND NOT BE LIMITED TO NORMAL WORKING HOURS; AND THAT THE CONTRACTOR SHALL DEFEND, INDEMNIFY AND HOLD THE OWNER, THE OWNERS' AGENTS AND THE ENGINEER HARMLESS FROM ANY AND ALL LIABILITY, REAL OR ALLEGED IN CONNECTION WITH THE PERFORMANCE OF WORK ON THIS PROJECT EXCEPTING LIABILITY ARISING FROM THE SOLE NEGLIGENCE OF THE OWNER OR THE ENGINEER.
- THE CONTRACTOR SHALL BE RESPONSIBLE TO ENSURE THAT ALL SLOPES, STREETS, UTILITIES AND STORM DRAINS ARE BUILT IN ACCORDANCE WITH THESE PLANS. IF THERE IS ANY QUESTION REGARDING THESE PLANS OR FIELD STAKES, THE CONTRACTOR SHALL REQUEST AN INTERPRETATION BEFORE DOING ANY WORK BY CALLING THE PROJECT ENGINEER AT (619) 522-7383. CONTRACTOR SHALL ALSO TAKE THE NECESSARY STEPS TO PROTECT THE PROJECT AND ADJACENT PROPERTY FROM ANY RUNOFF POLLUTION, EROSION AND SILTATION THAT MAY RESULT FROM HIS OPERATIONS BY APPROPRIATE MEANS (GUTTER BUDDIES, TEMPORARY DESILTING BASINS, DIKES, SHORING, ETC.) UNTIL SUCH TIME THAT THE PROJECT IS COMPLETED AND ACCEPTED FOR MAINTENANCE BY WHATEVER OWNER, AGENCY OR ASSOCIATION IS TO BE ULTIMATELY RESPONSIBLE FOR MAINTENANCE.
- CONTRACTOR TO MATCH EXISTING "HISTORICAL SCORE PATTERNS" ON SIDEWALKS AS NEEDED.
- THE CONTRACTOR SHALL BE RESPONSIBLE FOR TIEING OUT AND OFFSETTING ANY MONUMENTS THAT MAY BE REMOVED OR DISTURBED AS A RESULT OF THE WORK, AND THEN RESETTING THE MONUMENTS TO THEIR ORIGINAL LOCATION AFTER THE WORK IS COMPLETED.
- CONTRACTOR SHALL BE RESPONSIBLE FOR PROTECTING THE PRIVATE IRRIGATION SYSTEMS ALONG THE CONSTRUCTION AREAS. REPAIRS SHALL BE THE SOLE RESPONSIBILITY OF THE CONTRACTOR.
- CONTRACTOR SHALL CREATE AND DISTRIBUTE HANDOUTS TO ALL RESIDENCES AND BUSINESS OWNERS ADJACENT TO WORK AREAS. INFORMATION SHALL INCLUDE THE ANTICIPATED DATES OF THE WORK, COMPANY NAME, AND CONTACT PERSON AND PHONE NUMBER AND STATEMENT THAT ANY CONCERNS REGARDING PRIVATE PROPERTY DAMAGE MUST BE BROUGHT TO THE CONTRACTOR'S ATTENTION WITHIN 30 DAYS OF CONSTRUCTION DATE OF WORK.
- CONTRACTOR SHALL CREATE AND MAINTAIN URBAN RUNOFF STORM WATER POLLUTION BEST MANAGEMENT PRACTICES (BMPs) FOR THE DURATION OF THE PROJECT. IF THERE ARE QUESTIONS REGARDING STORM DRAIN MANAGEMENT, BMP'S OR MAINTENANCE OF THE SITE. PLEASE CONTACT THE STORM WATER SUPERVISOR AT (619) 522-7357. CONTRACTOR WILL PERFORM STREET SWEEPING AS NEEDED. CONTRACTOR WILL NOTIFY PUBLIC SERVICES (619) 522-7380 IMMEDIATELY IN THE EVENT OF A STORM RUNOFF EMERGENCY.

**UNDERGROUND FACILITIES:**

(UNDERGROUND SERVICES ALERT 1-800-422-4133)

- PRECISE LOCATION AND ELEVATIONS ARE NOT KNOWN FOR THE EXISTING UNDERGROUND UTILITIES INCLUDING THE SEWER LATERALS. CONTRACTOR SHALL MAKE SUFFICIENT EXPLORATIONS TO LOCATE UTILITIES BEFORE COMMENCING CONSTRUCTION AND SHALL NOTIFY THE ENGINEER OF WORK OF ANY POTENTIAL CONFLICTS. CONTRACTOR SHALL BE RESPONSIBLE FOR THE PROTECTION OF EXISTING UTILITIES.
- THE EXISTENCE AND LOCATION OF ANY UNDERGROUND UTILITY PIPES OF STRUCTURES SHOWN ON THESE PLANS WERE OBTAINED BY A SEARCH OF AVAILABLE RECORDS. THESE LOCATIONS ARE APPROXIMATE AND SHALL BE CONFIRMED IN THE FIELD BY THE CONTRACTOR, SO THAT ANY NECESSARY ADJUSTMENT CAN BE MADE IN ALIGNMENT AND/OR GRADE OF THE PROPOSED IMPROVEMENT. THE CONTRACTOR IS REQUIRED TO TAKE DUE PRECAUTIONARY MEASURE TO PROTECT ANY UTILITY LINES SHOWN AND ANY OTHER LINES NOT OF RECORD OR NOT SHOWN ON THESE PLANS.
- CONTRACTOR SHALL NOTIFY THE SAN DIEGO GAS & ELECTRIC COMPANY PRIOR TO STARTING WORK NEAR COMPANY FACILITIES AND SHALL COORDINATE HIS WORK WITH COMPANY REPRESENTATIVES. (800) 411-7343.
- CONTRACTOR SHALL NOTIFY THE AT&T TELEPHONE COMPANY (DISTRIBUTION) PRIOR TO STARTING WORK NEAR COMPANY FACILITIES AND SHALL COORDINATE HIS WORK WITH COMPANY REPRESENTATIVES. (619) 987-1005 AND/OR (858) 636-5716.
- CONTRACTOR SHALL CONTACT UNDERGROUND SERVICE ALERT (USA) AT 1-800-422-4133 NOT LESS THAN TWO WORKING DAYS PRIOR TO CONDUCTING ANY EXCAVATION WORK ON THIS PROJECT. THIS REQUIREMENT SHALL EXTEND TO EXCAVATION WORK CONDUCTED WITHIN THE PUBLIC PROPERTY. USA WILL PROVIDE THE CONTRACTOR WITH AN INQUIRY IDENTIFICATION NUMBER WHICH WILL SERVE AS PROOF OF THE TIME AND DATE THE CALL WAS MADE. THE CONTRACTOR SHALL BE RESPONSIBLE FOR RECORDING THIS NUMBER AND PRODUCING IT TO THE CITY OR THEIR REPRESENTATIVE UPON DEMAND.
- THE CONTRACTOR SHALL MARK OUT THE APPROXIMATE LIMITS OF THE PROPOSED EXCAVATION PRIOR TO CALLING USA IN ORDER TO ASSIST THE EXISTING UTILITY OWNERS IN UNDERSTANDING THE LIMITS OF THE REQUIRED PREMARK SERVICES.
- CONTACTING USA DOES NOT RELIEVE THE CONTRACTOR OF CONTACTING ALL OWNERS OF NON-PRESSURE CONDUITS (I.E. STORM DRAINS AND GRAVITY SEWERS). OWNERS OF NON-PRESSURE CONDUITS ARE NOT REQUIRED TO BE MEMBERS OF USA; THEREFORE INDIVIDUAL CONTRACTS TO THESE AGENCIES ARE STILL REQUIRED.

**UTILITY CONTACT NUMBERS (NOT LISTED ABOVE)**

AT&T TELEPHONE COMPANY (LOCAL SERVICES)	SANDI MARKS	(858) 886-1600
CALIFORNIA AMERICAN WATER	ROBERT BECERRA	(619) 522-6403
CITY OF CORONADO - PUBLIC SERVICES	LEON FIRSHT	(619) 522-7380
LEVEL 3 COMMUNICATIONS	JAMES DAILEY	(858) 292-2108
CHARTER COMMUNICATIONS	PETER CRAMPTON	(858) 635-8404
SDG&E	ALLISON MCEACHEN	(858) 636-5716

**SPECIAL NOTES**

- THE FOLLOWING NOTES ARE PROVIDED TO GIVE DIRECTIONS TO THE CONTRACTOR BY THE ENGINEER OF WORK. THE CITY ENGINEER'S SIGNATURE ON THESE PLANS DOES NOT CONSTITUTE APPROVAL OF THESE NOTES AND THE CITY WILL NOT BE RESPONSIBLE FOR THEIR ENFORCEMENT.
- THE ENGINEER OF WORK SHALL NOT BE RESPONSIBLE FOR THE CONTRACTOR'S FAILURE TO CARRY OUT CONSTRUCTION WORK IN ACCORDANCE WITH THE CONTRACT DOCUMENTS, NOR SHALL THE ENGINEER BE REQUIRED TO SUPERVISE CONDUCT OF THE WORK IN CONSTRUCTION PROCEDURES AND SAFETY PROCEDURES FOLLOWED BY THE CONTRACTOR OR SUBCONTRACTORS OR THEIR RESPECTIVE EMPLOYEES OR BY ANOTHER PERSON AT THE JOB SITE OTHER THAN THAT OF THE ENGINEER'S EMPLOYEES.
- THE LOCATION OF ANY UNDERGROUND STRUCTURES AS SHOWN ON THESE PLANS HAVE BEEN OBTAINED FROM AVAILABLE RECORDS AND ARE SHOWN FOR THE BENEFIT OF THE CONTRACTOR. THE CONTRACTOR SHALL TAKE ALL NECESSARY PRECAUTIONARY MEASURES TO PROTECT ALL UNDERGROUND OR OVERHEAD STRUCTURES WHETHER SHOWN OR NOT ON THESE DRAWINGS.
- THE CONTRACTOR SHALL VERIFY THE LOCATION OF AND PROTECT ALL EXISTING IMPROVEMENTS BEFORE AND DURING CONSTRUCTION. CONTRACTOR SHALL MAKE EXPLORATION EXCAVATIONS AND LOCATE EXISTING UNDERGROUND FACILITIES SUFFICIENTLY AHEAD OF CONSTRUCTION TO PERMIT REVISIONS TO THE PLANS IF REVISIONS ARE NECESSARY.
- CONSTRUCTION CONTRACTOR AGREES THAT IN ACCORDANCE WITH GENERALLY ACCEPTED CONSTRUCTION PRACTICES, CONSTRUCTION CONTRACTOR WILL BE REQUIRED TO ASSUME SOLE AND COMPLETE RESPONSIBILITY FOR THE JOB SITE CONDITIONS DURING THE COURSE OF CONSTRUCTION OF THE PROJECT INCLUDING SAFETY OF ALL PERSONS AND PROPERTY. THIS REQUIREMENT SHALL BE MADE TO APPLY CONTINUOUSLY AND NOT TO BE LIMITED TO NORMAL WORKING HOURS, AND CONSTRUCTION CONTRACTOR FURTHER AGREE TO DEFEND, INDEMNIFY AND HOLD DESIGN PROFESSIONAL HARMLESS FROM ANY LIABILITY ARISING FROM THE SOLE NEGLIGENCE OF DESIGN PROFESSIONAL.
- IF ANY EXISTING HARDSCAPE OR LANDSCAPE INDICATED ON THE APPROVED PLANS IS DAMAGED OR REMOVED DURING DEMOLITION OR CONSTRUCTION, IT SHALL BE RESPONSIBILITY OF THE CONTRACTOR TO ASSURE THAT IT SHALL BE REPAIRED OR REPLACED IN KIND AND EQUIVALENT SIZE TO THE SATISFACTION OF THE CITY ENGINEER.
- ALL PERMIT APPLICATIONS FOR CONSTRUCTION THAT DISTURB MORE THAN (1) ONE ACRE OF SOIL SHALL ALSO INCLUDE SWPPP TO CONTROL AND REDUCE POLLUTANTS TO THE SATISFACTION OF THE CITY ENGINEER. ALL OR PART OF THE AFOREMENTIONED NOTES MAY BE REQUIRED TO BE ADDED TO THE GENERAL NOTES SECTION OF PUBLIC IMPROVEMENT AND GRADING PLANS.
- THE CONTRACTOR SHALL TAKE DUE PRECAUTIONARY MEASURES TO PROTECT ANY EXISTING UTILITIES OR STRUCTURES LOCATED AT THE WORK SITE. IT IS THE CONTRACTOR'S RESPONSIBILITY TO CONTACT THE PROPERTY OWNERS AND UTILITIES COMPANIES PRIOR TO ANY EXCAVATION FOR VERIFICATIONS AND LOCATION OF UTILITIES AND NOTIFICATION OF COMMENCEMENT OF WORK.
- ALL OPERATIONS CONDUCTED ON THE PREMISES, INCLUDING THE WARMING UP, REPAIR, ARRIVAL, DEPARTURE, OR RUNNING OF TRUCKS, EARTHMOVING EQUIPMENT, CONSTRUCTION EQUIPMENT, AND ANY OTHER ASSOCIATED EQUIPMENT SHALL BE LIMITED TO THE PERIOD BETWEEN 7:00 AM AND 7:00 PM EACH DAY, MONDAY THROUGH FRIDAY, AND NO GRADING OR EARTHMOVING OPERATIONS SHALL BE CONDUCTED ON THE PREMISES ON SATURDAYS, SUNDAYS OR CITY OF CORONADO HOLIDAYS WITHOUT APPROVAL BY THE CITY ENGINEER. OVERTIME INSPECTIONS SHALL BE AT THE CONTRACTORS EXPENSE.
- ALL EXISTING IMPROVEMENTS INCLUDING A.C. BERM, A.C. OR P.C.C. PAVING, WHICH ARE BEING JOINED OR MATCHED IN CONNECTION WITH THIS PROJECT SHALL BE JOINED OR MATCHED PER CALTRANS OR SDRSD INCLUDING NECESSARY SAWCUTTING, REMOVAL, REPLACEMENT AND CAPPING.
- THE CONTRACTOR SHALL DESIGN, PLACE AND MAINTAIN ALL SAFETY DEVICES INCLUDING SHORING AND BARRICADING, AND SHALL BE SOLELY RESPONSIBLE FOR CONFORMING TO ALL LOCAL, STATE AND FEDERAL SAFETY AND HEALTH STANDARDS, LAWS AND REGULATIONS. THE CONTRACTOR IS REFERRED TO SECTION 5-7 "SAFETY" OF THE STANDARD SPECIFICATIONS FOR PUBLIC WORKS CONSTRUCTION.
- ANY CONTRACTOR PERFORMING WORK ON THE PROJECT SITE SHALL FAMILIARIZE SELF WITH THE SITE AND SHALL BE SOLELY RESPONSIBLE FOR ANY DAMAGE TO EXISTING FACILITIES RESULTING DIRECTLY OR INDIRECTLY FROM OPERATIONS. THE CONTRACTOR IS REFERRED TO SECTION 4-2 "PROTECTION" & 6-2 "PROSECUTION OF WORK" OF THE STANDARD SPECIFICATIONS FOR PUBLIC WORKS CONSTRUCTION.
- ACCESS FOR FIRE AND OTHER EMERGENCY VEHICLES SHALL BE MAINTAINED AT ALL TIMES DURING PROJECT CONSTRUCTION. VEHICULAR AND PEDESTRIAN ACCESS TO PRIVATE PROPERTIES WITHIN THE PROJECT AREA SHALL ALSO BE MAINTAINED AT ALL TIMES UNLESS OTHERWISE APPROVED BY CITY (TYPICAL ALL SHEETS).
- THE CONTRACTOR SHALL MAINTAIN ADEQUATE DUST CONTROL MEASURES THROUGHOUT THE DURATION OF PROJECT CONSTRUCTION. PROJECT SITE MAINTENANCE SHALL CONFORM TO SECTION 3-12 "WORK SITE MAINTENANCE" OF THE STANDARD SPECIFICATIONS FOR PUBLIC WORKS CONSTRUCTION.
- ALL DISTANCES AND DIMENSIONS SHOWN ON THE PLANS ARE IN A HORIZONTAL PLANE UNLESS OTHERWISE NOTED.
- THE CONTRACTOR SHALL BE RESPONSIBLE FOR THE REPLACEMENT OF ANY PAVEMENT STRIPING OR MARKINGS REMOVED OR MADE ILLEGIBLE AS A RESULT OF HIS WORK.
- APPROVAL OF THESE PLANS AS SHOWN DOES NOT CONSTITUTE APPROVAL OF ANY CONSTRUCTION OUTSIDE THE PROJECT LIMITS OF WORK.
- LOCATION AND ELEVATION OF IMPROVEMENTS SHALL BE CONFIRMED BY FIELD MEASUREMENTS PRIOR TO CONSTRUCTION. THE CONTRACTOR SHALL MAKE EXPLORATORY EXCAVATIONS AND LOCATE EXISTING UNDERGROUND FACILITIES SUFFICIENTLY AHEAD OF CONSTRUCTION TO PERMIT REVISIONS TO PLANS IF NECESSARY BECAUSE OF DISCREPANCIES.

**ABBREVIATIONS**

ALL ABBREVIATIONS ARE PER SECTION 1-3 OF THE GREEN BOOK WITH THE ADDITIONS INDICATED BELOW:

ABAND	ABANDONED	MAT'L	MATERIAL
ASS'Y	ASSEMBLY	MIN	MINIMUM
BFD	BACKFLOW DEVICE	MJ	MECHANICAL JOINT
BO	BLOW-OFF	N.I.C.	NOT A PART OF THIS CONTRACT
COMB	COMBINATION	PVC	POLYVINYL CHLORIDE
CAW	CALIFORNIA AMERICAN WATER	DG	SAN DIEGO AREA REGIONAL STANDARD DRAWINGS
CG	DECOMPOSED GRANITE	RSD	RIGHT
ELEV	ELEVATION	RT	RIGHT-OF-WAY
EXIST.	EXISTING	R/W	SEWER
EJ	EXPANSION JOINT	TB	TOP OF BERM
EUG	ELECTRICAL UNDERGROUND CONDUIT	TG	TOP OF GRATE
FLG/FLG'D	FLANGE/FLANGED	TP	TOP OF PIPE
FS	FINISHED SURFACE	WTR	WATER
GV	GATE VALVE		
HDPE	HIGH DENSITY POLYETHYLENE		
HP	HIGH PRESSURE INTERSECTION		
INT	INVERT ELEVATION		
IE	LEFT		
LT			

**PRIVATE ENGINEERING NOTE**

CONSTRUCTION CONTRACTOR AGREES THAT IN ACCORDANCE WITH GENERALLY ACCEPTED CONSTRUCTION PRACTICES, CONSTRUCTION CONTRACTOR WILL BE REQUIRED TO ASSUME SOLE AND COMPLETE RESPONSIBILITY FOR JOB SITE CONDITIONS DURING THE COURSE OF CONSTRUCTION OF THE PROJECT, INCLUDING SAFETY OF ALL PERSONS AND PROPERTY, THAT THIS REQUIREMENT SHALL BE MADE TO APPLY CONTINUOUSLY AND NOT TO BE LIMITED TO NORMAL WORKING HOURS, AND CONSTRUCTION CONTRACTOR FURTHER AGREES TO DEFEND, INDEMNIFY AND HOLD CITY AND DESIGN PROFESSIONAL HARMLESS FROM ANY AND ALL LIABILITY, REAL OR ALLEGED, IN CONNECTION WITH THE PERFORMANCE OF WORK ON THIS PROJECT, EXCEPTING LIABILITY ARISING FROM THE SOLE NEGLIGENCE OF THE CITY OR THE DESIGN PROFESSIONAL.

**WORK TO BE DONE**

THIS PROJECT CONSISTS OF INSTALLING 1,100 LINEAR FEET OF OWNER FURNISHED 48" HIGH FENCING FROM DESIGN MASTER, FLORENCE TYPE. ADDITIONALLY, INSTALL FIVE OWNER FURNISHED PRE-FABRICATED SINGLE SWING 48" WIDE GATES, AND TWO PRE-FABRICATED DOUBLE SWING 84" GATES. ALL NEW FENCING AND GATES (INCLUDING FOUNDATIONS) TO BE INSTALLED PER PLANS IN ALIGNMENT WITH NEW TEN-INCH WIDE, FOUR-INCH THICK MOWING STRIP. ADDITIONALLY, THE PROJECT REQUIRES RELOCATION OF EXISTING IRRIGATION LINES AND SPRINKLER HEADS, AND ASSOCIATED GRASS REPLACEMENT, AS-NEEDED. THE PARK WILL BE OPEN AND OPERATIONAL DURING WORKING HOURS (EXCEPT IMMEDIATE AREA SURROUNDING ACTIVE WORK ZONES AS NEEDED.)

**STANDARD SPECIFICATIONS**

1) STANDARD SPECIFICATIONS FOR PUBLIC WORKS CONSTRUCTION (2024 EDITION) AND SUPPLEMENTS AMENDMENTS.

**STANDARD DRAWINGS**

- SAN DIEGO AREA REGIONAL STANDARD DRAWINGS (2022 EDITION.)
- CITY OF CORONADO ANNOTATED REGIONAL STANDARD DRAWINGS.

REVISIONS	DESCRIPTION	APP'D	DATE	CITY OF CORONADO PUBLIC SERVICES AND ENGINEERING DEPARTMENT			DESIGNED BY:	DRAWING BY:	CHECKED BY:	IMPROVEMENT PLAN:	DATE:
							AL	AL	JN		SHEET
				APPROVED BY	BY	DATE	APPROVED BY	GENERAL NOTES, SPECIAL NOTES, ABBREVIATIONS AND LEGEND			2 OF 4 SHEETS
PUBLIC SERVICES AND ENGINEERING			[Signature] CITY ENGINEER DATE: 1/20/26	CITY OF CORONADO PLAN M588							

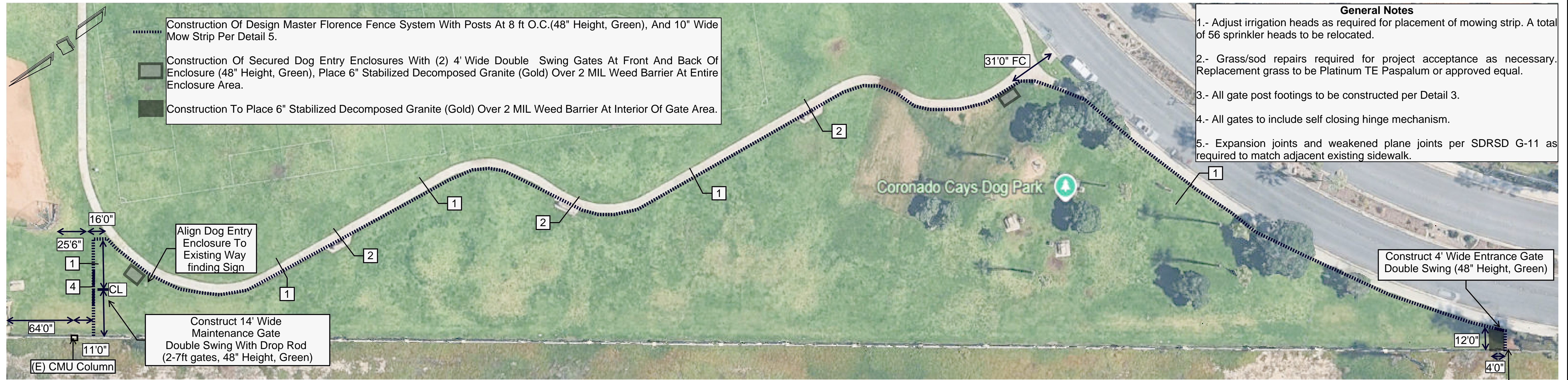

**Construction Of Design Master Florence Fence System With Posts At 8 ft O.C.(48" Height, Green), And 10" Wide Mow Strip Per Detail 5.**

**Construction Of Secured Dog Entry Enclosures With (2) 4' Wide Double Swing Gates At Front And Back Of Enclosure (48" Height, Green), Place 6" Stabilized Decomposed Granite (Gold) Over 2 MIL Weed Barrier At Entire Enclosure Area.**

**Construction To Place 6" Stabilized Decomposed Granite (Gold) Over 2 MIL Weed Barrier At Interior Of Gate Area.**

**General Notes**

- 1.- Adjust irrigation heads as required for placement of mowing strip. A total of 56 sprinkler heads to be relocated.
- 2.- Grass/sod repairs required for project acceptance as necessary. Replacement grass to be Platinum TE Paspalum or approved equal.
- 3.- All gate post footings to be constructed per Detail 3.
- 4.- All gates to include self closing hinge mechanism.
- 5.- Expansion joints and weakened plane joints per SDRSD G-11 as required to match adjacent existing sidewalk.

Align Dog Entry Enclosure To Existing Way finding Sign

Construct 14' Wide Maintenance Gate Double Swing With Drop Rod (2-7ft gates, 48" Height, Green)

Construct 4' Wide Entrance Gate Double Swing (48" Height, Green)

Align fencing to face of existing curb

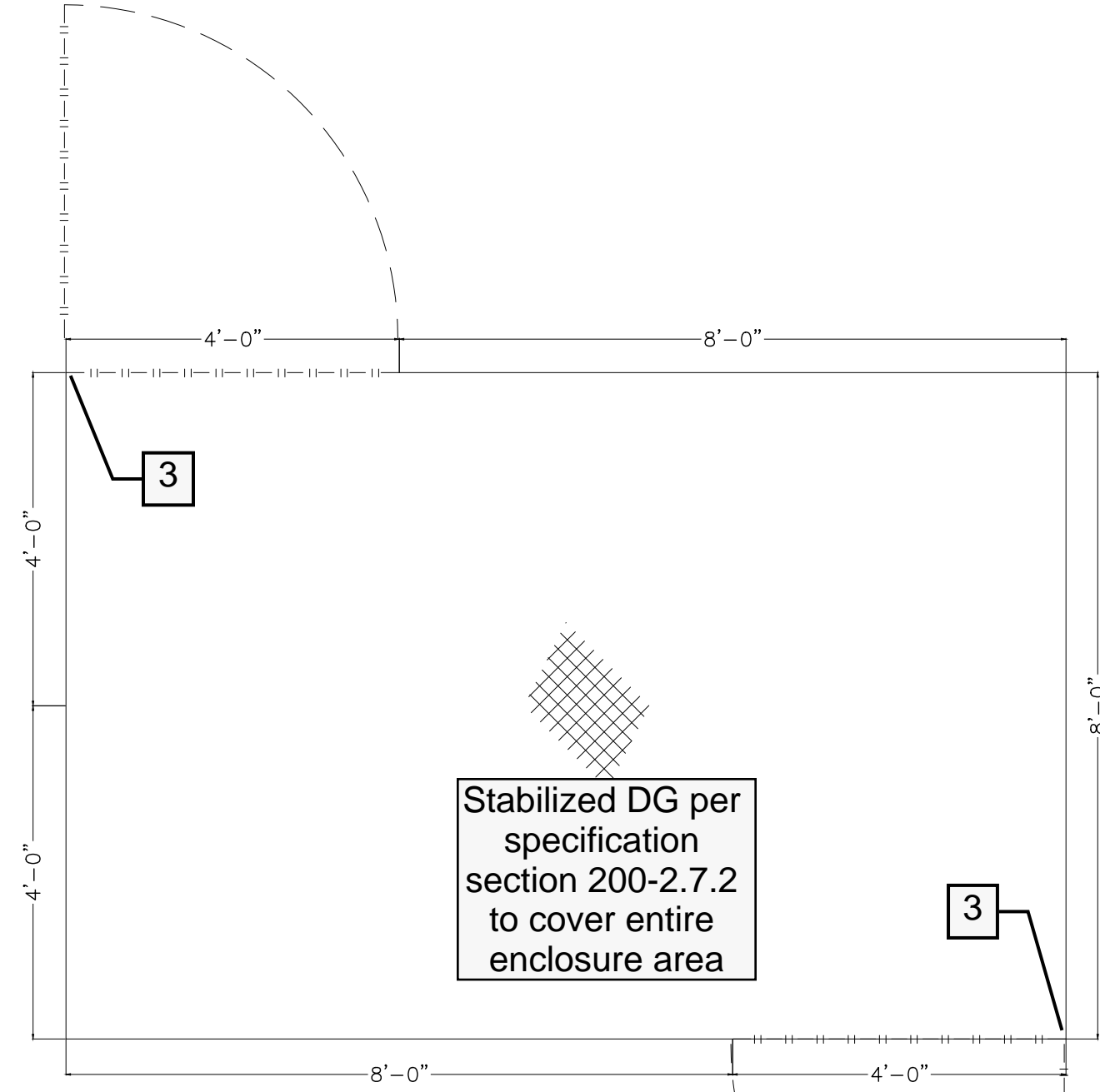

Stabilized DG per specification section 200-2.7.2 to cover entire enclosure area

— FENCE MASTER PANEL FLORENCE  
 - - - - - DOUBLE SWING GATES  
 X X X X X 6" DECOMPOSED GRANITE (GOLD-STABILIZED) OVER 2 MIL WEED BARRIER AT ENCLOSURES

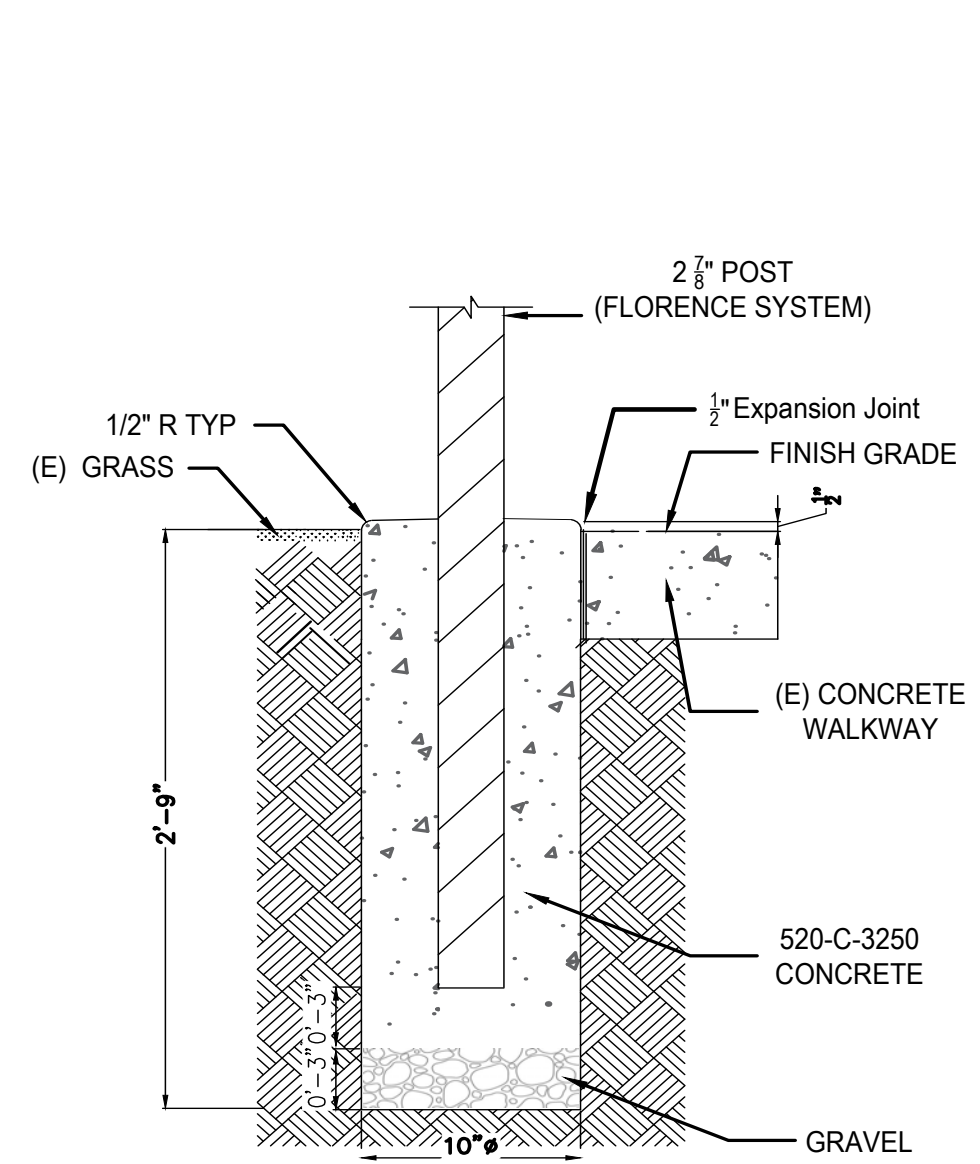

**1 FENCE POST WITH MOWING STRIP**

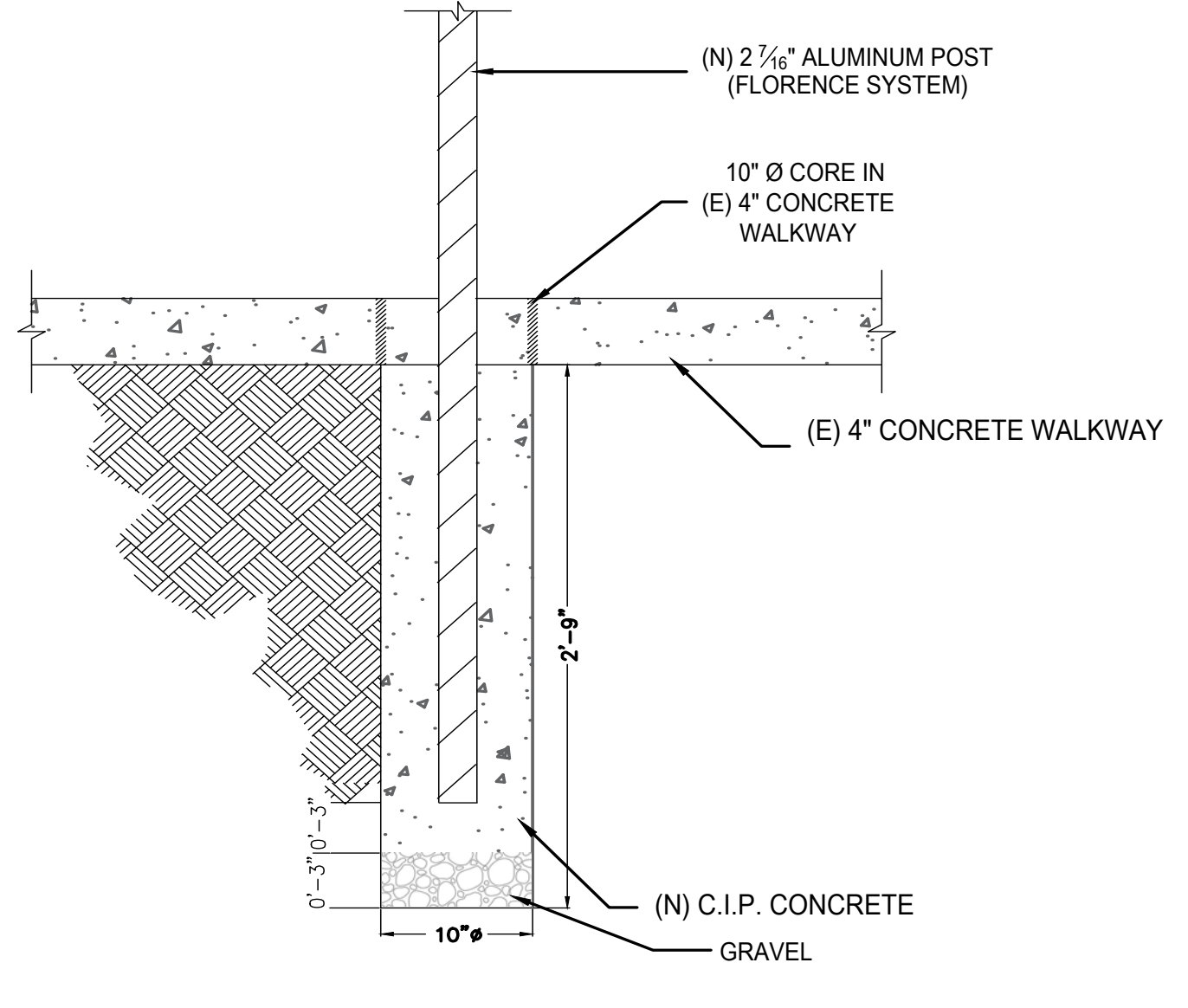

**2 FENCE POST FOUNDATION AT CONCRETE WALKWAY**

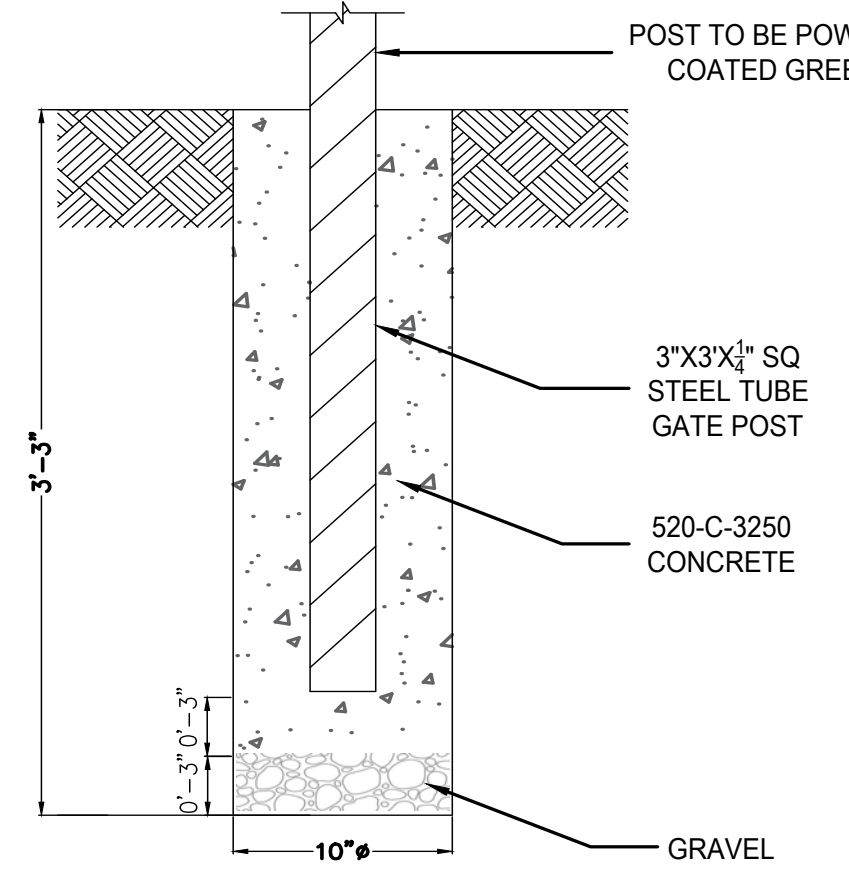

**3 GATE POST FOOTING**

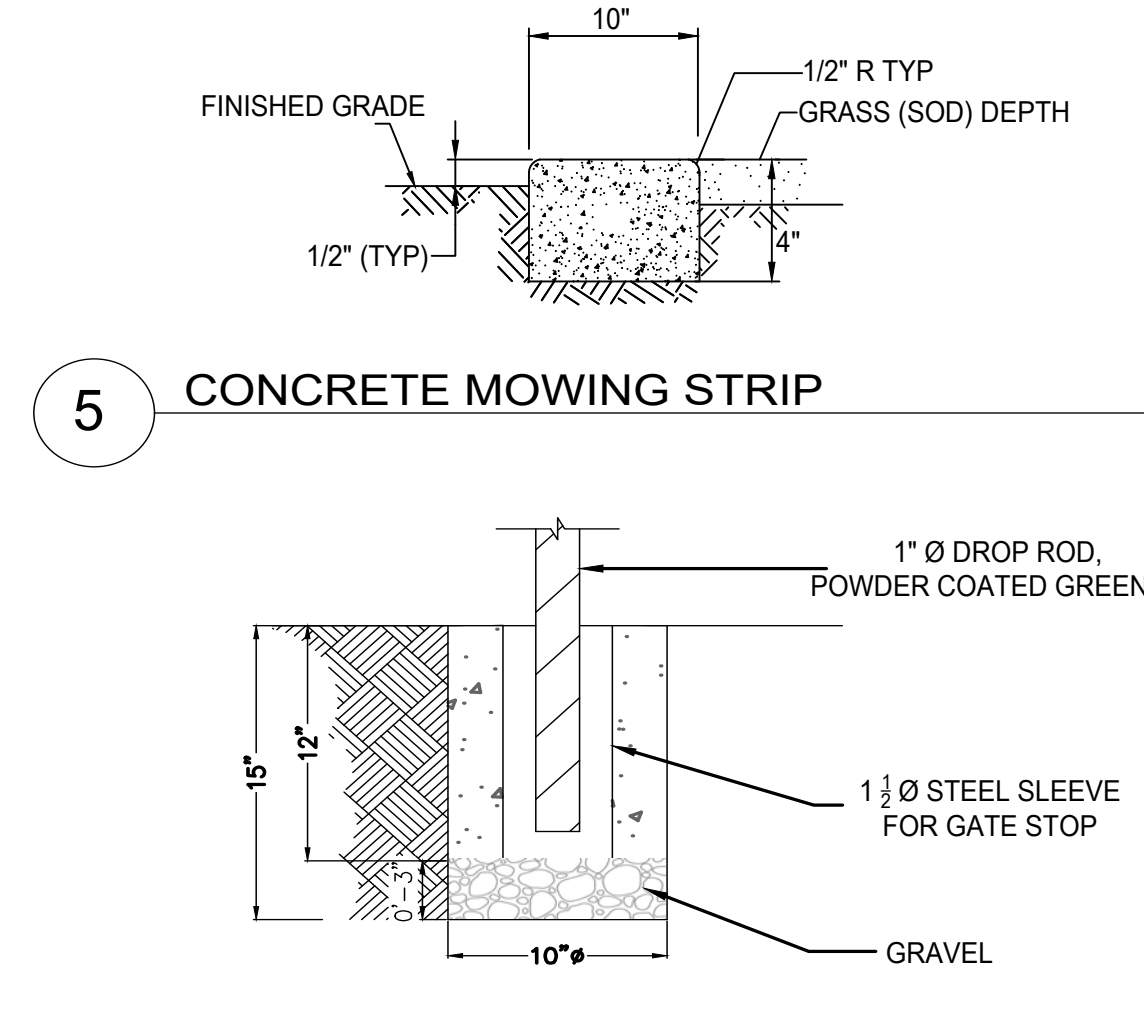

**4 GATE STOP/DROP ROD**

**5 CONCRETE MOWING STRIP**

Secured Dog Entry Enclosures With (2) 4' Wide Double Swing Gates At Front And Back Of Enclosure (48" Height, Green)

REVISIONS	DESCRIPTION	APP'D	DATE

**CITY OF CORONADO**  
 PUBLIC SERVICES AND ENGINEERING DEPARTMENT

APPROVED BY: [Signature]  
 PUBLIC SERVICES AND ENGINEERING  
 CITY ENGINEER  
 DATE: 1/20/26

DESIGNED BY: AL  
 DRAWING BY: AL  
 CHECKED BY: JN

IMPROVEMENT PLAN:

**IMPROVEMENT PLAN**

DATE: SHEET  
**3 OF 4**  
 SHEETS  
 CITY OF CORONADO  
 PLAN M588

Design Master: FLORENCE

PalmSHIELD : Open Swing Gate With Design Master Florence Infill

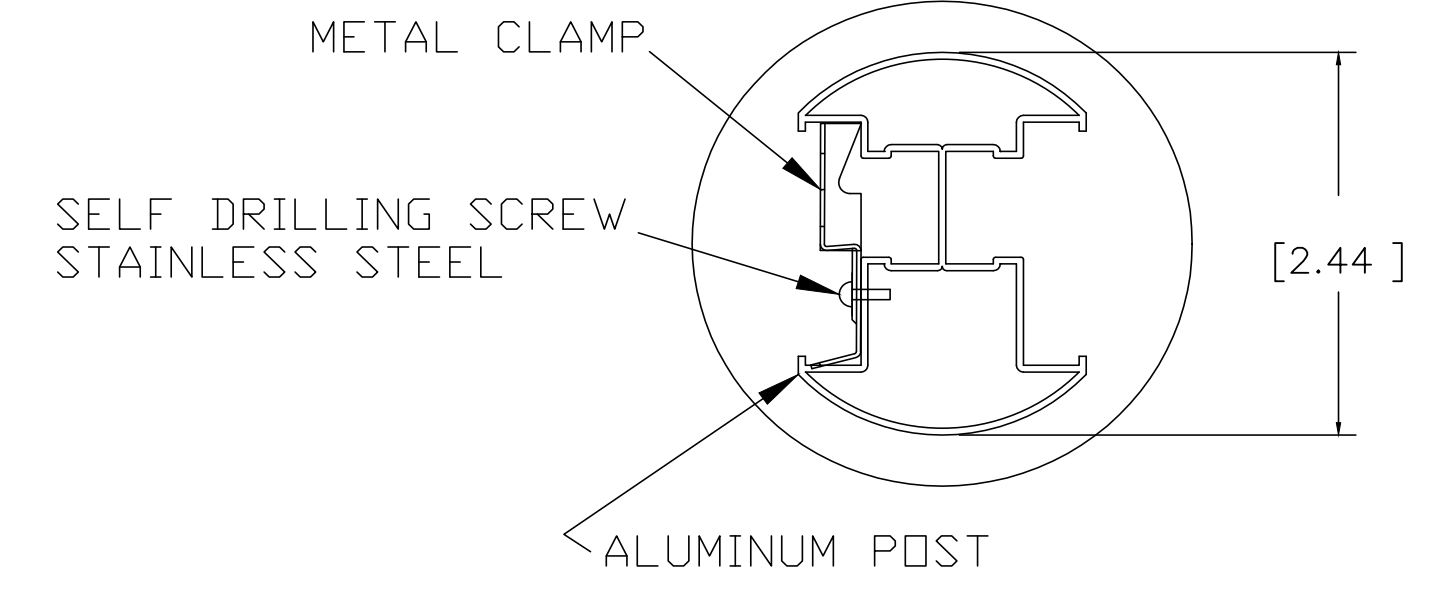
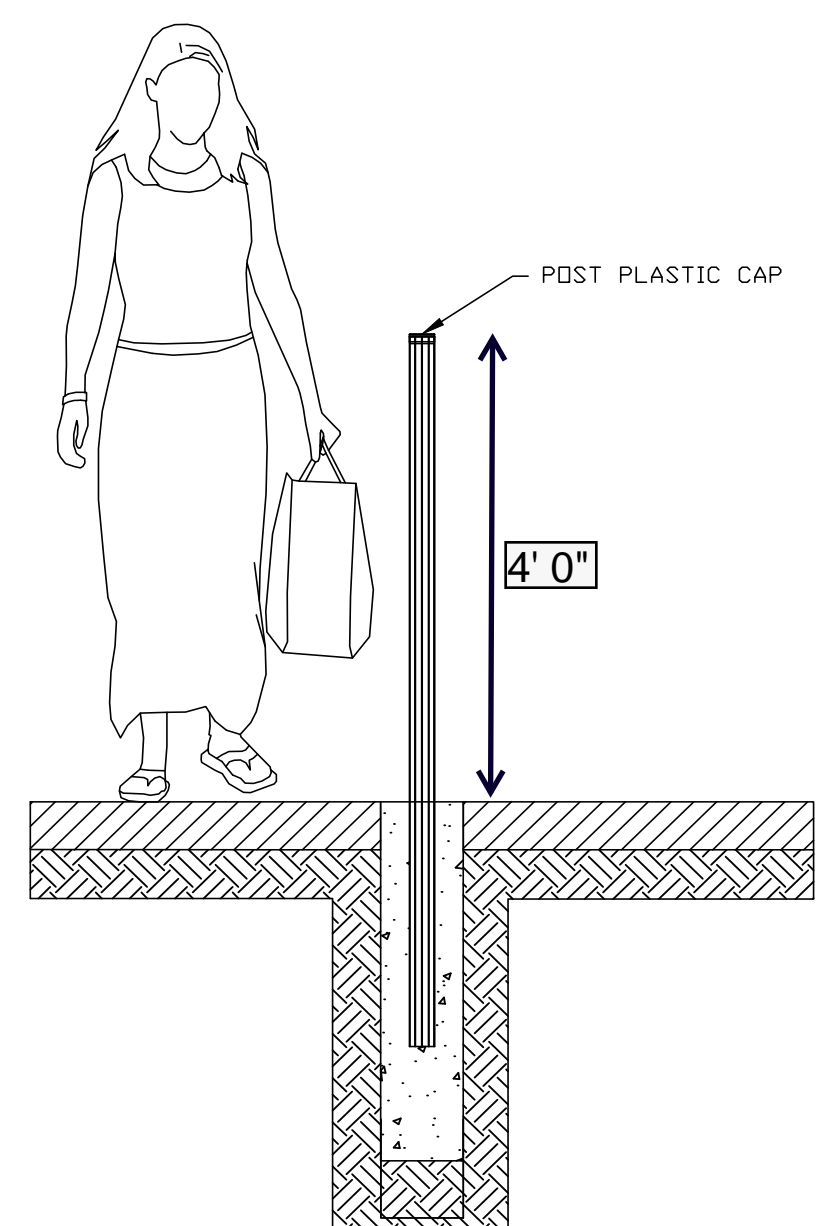
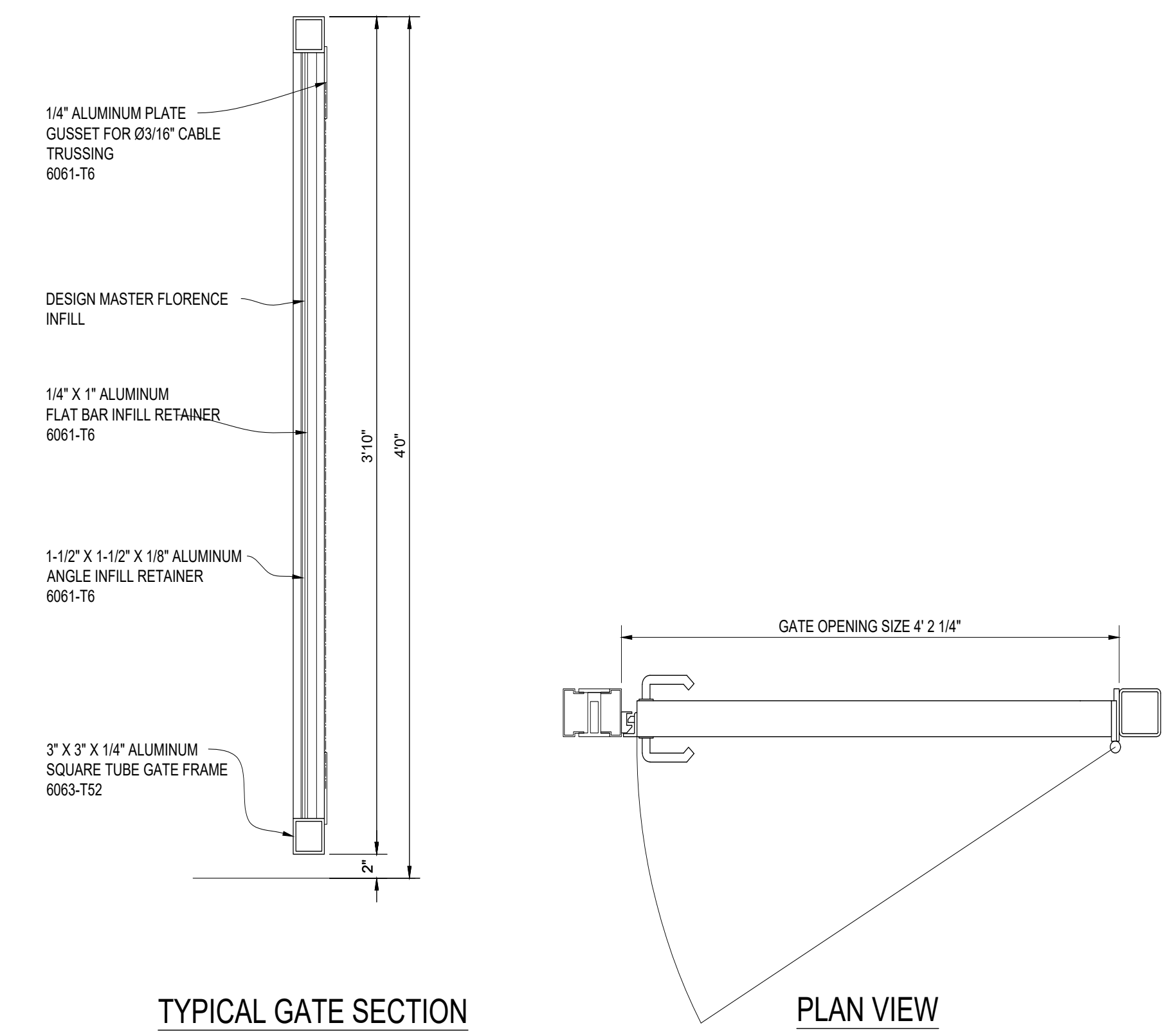
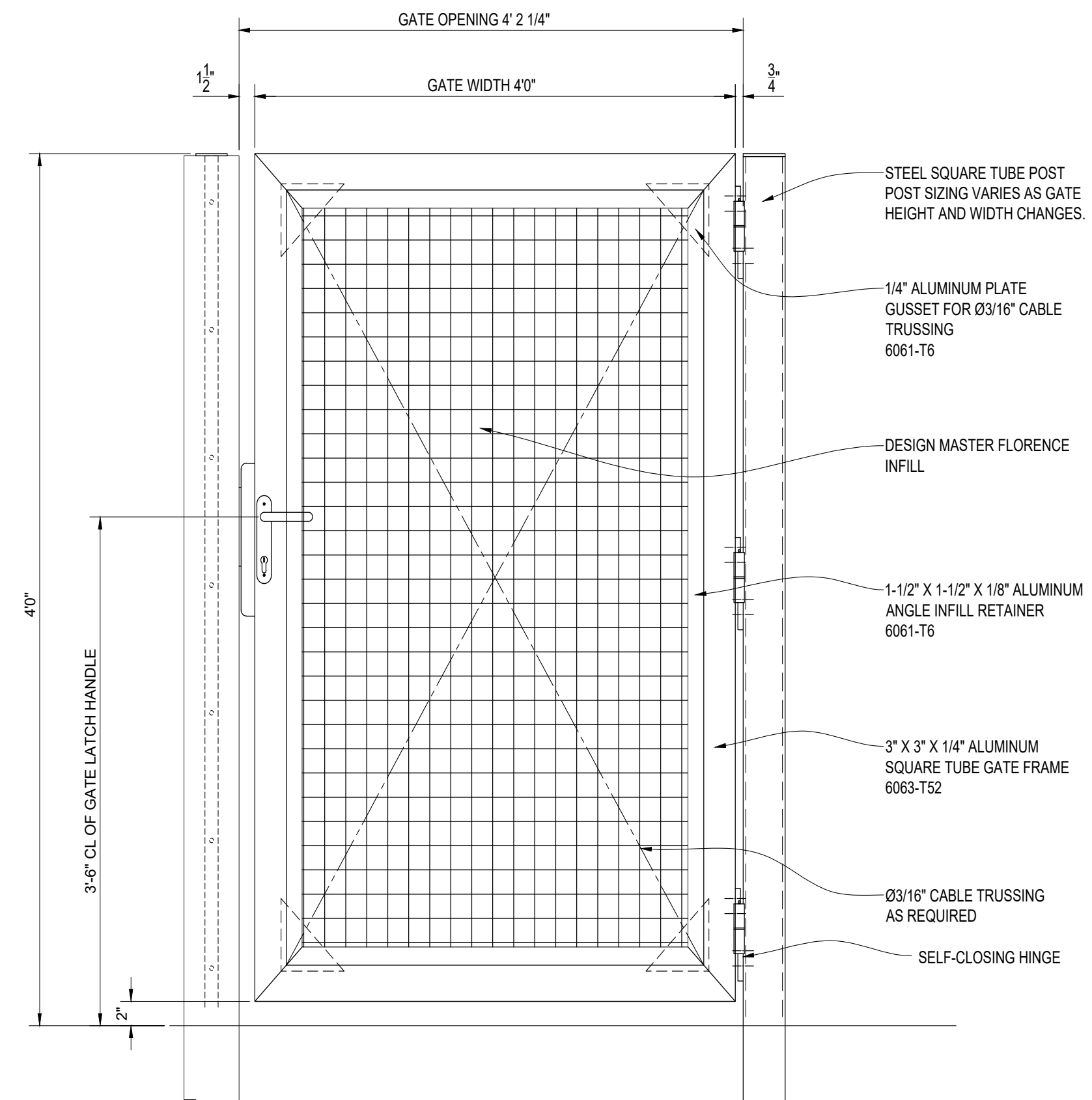
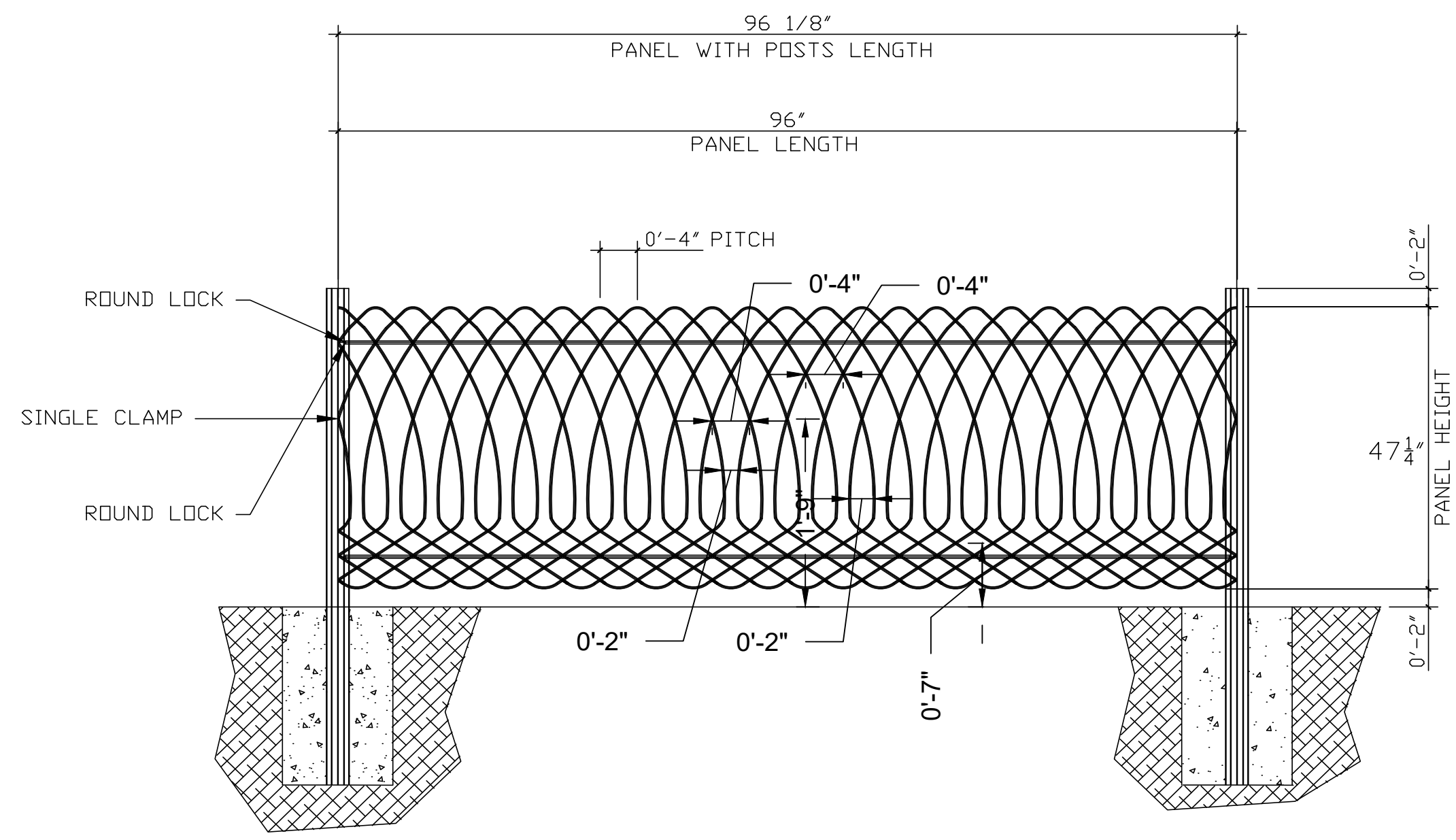

DMF FLORENCE PANEL SPECIFICATIONS			
	SPECIFICATION	TOLERANCE	NOTES
HORIZONTAL WIRE	0.31"	±0.0019"	
FORMING WIRE	4 GA 0.22"	±0.0019"	
TENSIONING STRENGTH	80 ksi		
ZINC COATING	32 oz/ft <sup>2</sup>		ASTM A-641
POWDER COATING THICKNESS	TGIC FREE/VOC FREE	100 MICRONS	ASTM D-7091

DMF POST SPECIFICATIONS			
	DIMENSION	SPECIFICATION	NOTES
POST SIZE	EXTRUSION 2.44"	ALLOY 6063 T5	ASTM B-221
POST GAUGE	0.059"	ALLOY 6063 T5	
POST CAP	PLASTIC INJECTION	POLYPROPYLENE	
HARDWARE CLAMPS		STAINLESS STEEL	
POWDER COATING THICKNESS	100 MICRONS	TGIC FREE/VOC FREE	ASTM D-7091

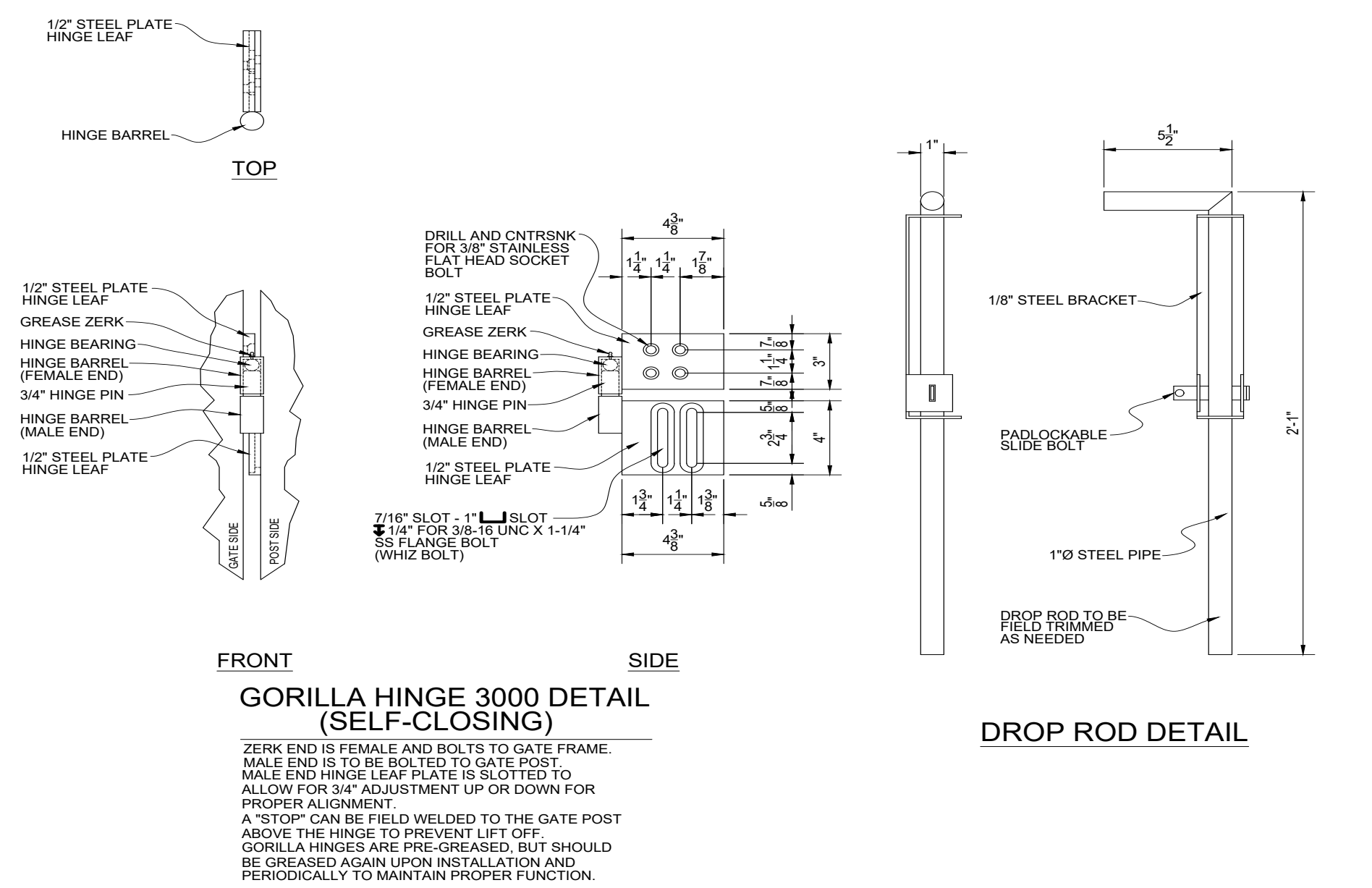
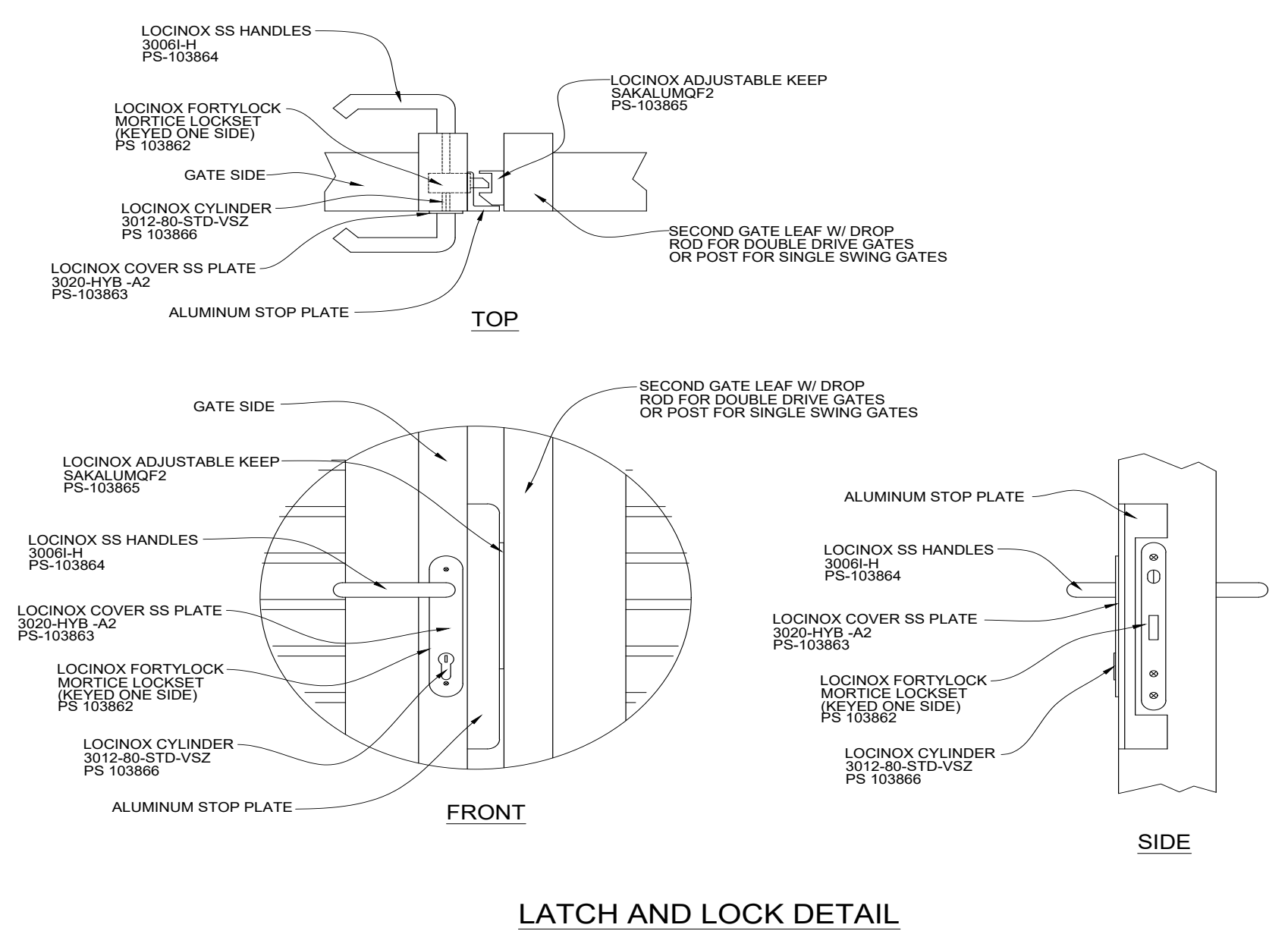

REVISIONS	DESCRIPTION	APP'D	DATE

**CITY OF CORONADO**  
PUBLIC SERVICES AND ENGINEERING DEPARTMENT

APPROVED BY: *James R. Nebo*  
CITY ENGINEER  
DATE: 1/20/26

DESIGNED BY: AL    DRAWING BY: AL    CHECKED BY: JN

IMPROVEMENT PLAN:

**FENCE AND GATE SYSTEM DETAILS**

DATE: SHEET

**4 OF 4**

SHEETS  
CITY OF CORONADO  
PLAN M588